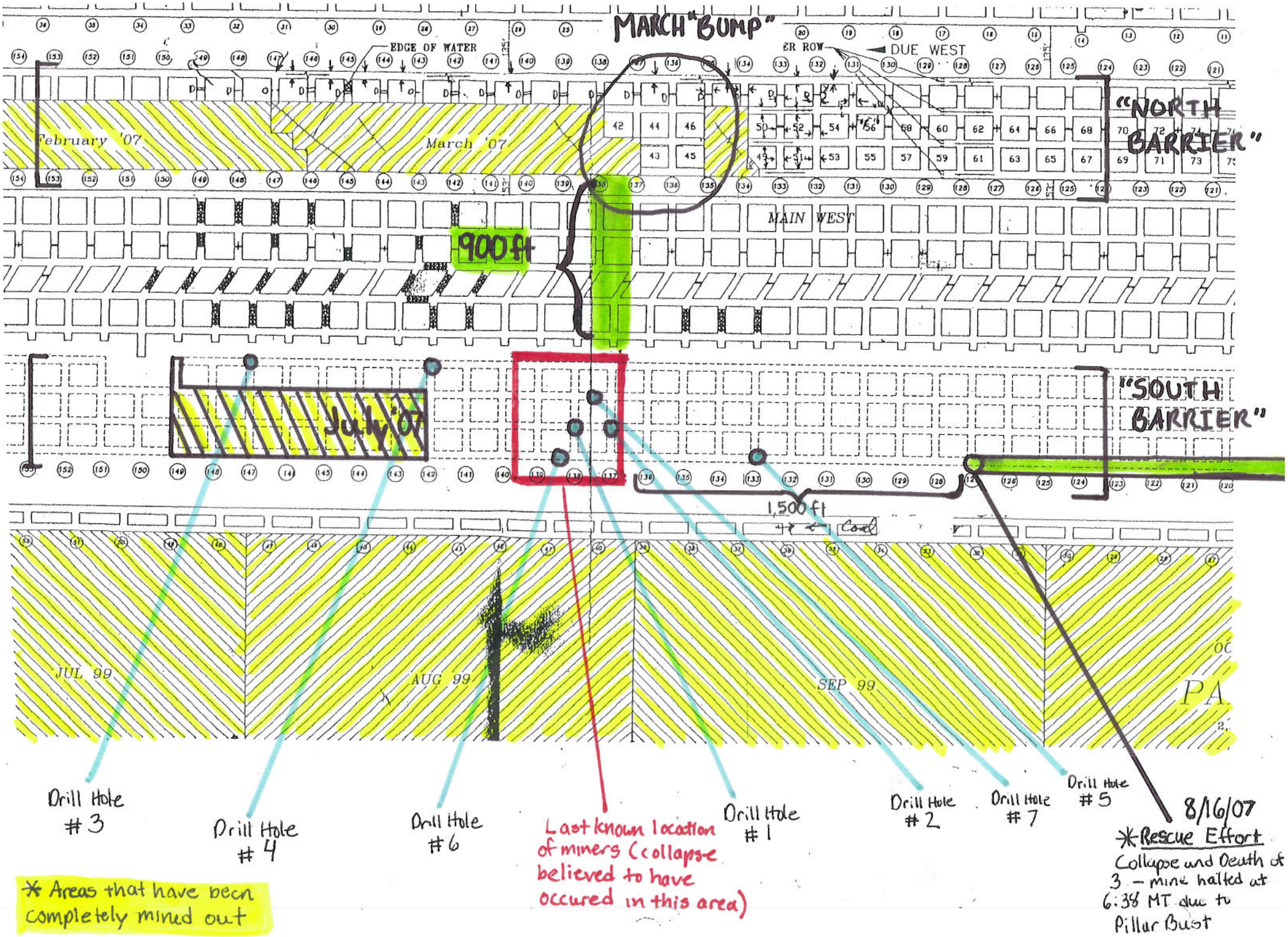
MARCH "BUMP"
EDGE OF WATER
DUE WEST
"NORTH BARRIER"
February '07
March '07
MAIN WEST
900 ft
July '07
"SOUTH BARRIER"
1,500 ft
Coal
JUL 99
AUG 99
SEP 99
Drill Hole #3
Drill Hole #4
Drill Hole #6
Last known location of miners (collapse believed to have occured in this area)
Drill Hole #1
Drill Hole #2
Drill Hole #7
Drill Hole #5
8/16/07
*Rescue Effort
Collapse and Death of 3 – mine halted at 6:38 MT due to Pillar Burst
* Areas that have been completely mined out